

HINO DO CEARÁ

Allegro Maestoso $\text{♩} = 132$

Música de Alberto Nepomuceno
Poesia de Letra de Thomaz Lopes

Introdução

Fim

Governo do Estado do Ceará - Secretaria da Cultura
Coordenação de Música

HINO DO CEARÁ

Flauta

Requieta

Clarinete Bb 1

Clarinete Bb 2

Clarinete Bb 3

Sax - Soprano

Sax -Alto Es 1

Sax -Alto Es 2

Sax -Tenor Bb 1

Sax -Tenor Bb 2

Sax - Baritone

Trompete Bb 1

Trompete Bb 2

Trompete Bb 3

Trompa Es 1

Trompa Es 2

Trompa Es 3

Trombone 1

Trombone 2

Trombone 3

Bombardino C

Tuba Eb

Percussão

HINO DO CEARÁ

Flauta

Requieta

Clarinete Bb 1

Clarinete Bb 2

Clarinete Bb 3

Sax - Soprano

Sax -Alto Es 1

Sax -Alto Es 2

Sax -Tenor Bb 1

Sax -Tenor Bb 2

Sax - Barítono

Trompete Bb 1

Trompete Bb 2

Trompete Bb 3

Trompa Es 1

Trompa Es 2

Trompa Es 3

Trombone 1

Trombone 2

Trombone 3

Bombardino C

Tuba Eb

Percussão

HINO DO CEARÁ

Flauta *D.C. & Fim*

Requiinta

Clarinete Bb 1

Clarinete Bb 2

Clarinete Bb 3

Sax - Soprano

Sax -Alto Eb 1

Sax -Alto Eb 2

Sax -Tenor Bb 1

Sax -Tenor Bb 2

Sax - Baritone

Trompete Bb 1 *D.C. & Fim*

Trompete Bb 2

Trompete Bb 3

Trompa Eb 1

Trompa Eb 2

Trompa Eb 3

Trombone 1

Trombone 2

Trombone 3

Bombardino C

Tuba Eb

Percussão *D.C. & Fim*

HINO DO CEARÁ

Flauta

Música de Alberto Nepomuceno
Poesia de Letra de Thomaz Lopes

Allegro Maestoso $\text{♩} = 132$

Introdução

Fim

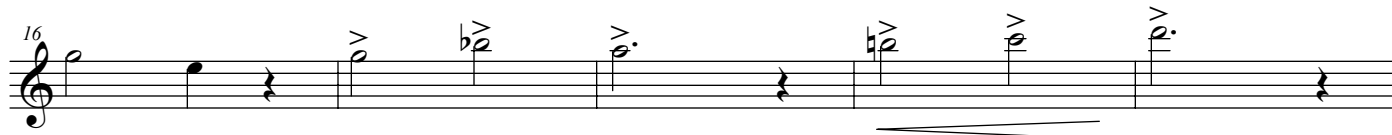

HINO DO CEARÁ

Requinta

Música de Alberto Nepomuceno
Poesia de Letra de Thomaz Lopes

Allegro Maestoso $\bullet = 132$

Introdução

Fim

HINO DO CEARÁ

Clarinete B \flat 1

Música de Alberto Nepomuceno
Poesia de Letra de Thomaz Lopes

Allegro Maestoso $\bullet = 132$

Introdução

Fim

6

11

16

21

26

f

D.C. & Fim

HINO DO CEARÁ

Clarinete B \flat 2

Música de Alberto Nepomuceno
Poesia de Letra de Thomaz Lopes

Allegro Maestoso $\bullet = 132$
Introdução

Fim

HINO DO CEARÁ

Clarinete B \flat 3

Música de Alberto Nepomuceno
Poesia de Letra de Thomaz Lopes

Allegro Maestoso

$\bullet = 132$

Introdução

Fim

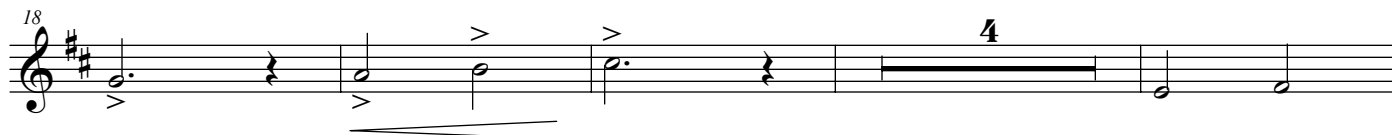

HINO DO CEARÁ

Sax - Soprano

Música de Alberto Nepomuceno
Poesia de Letra de Thomaz Lopes

Allegro Maestoso $\bullet = 132$

Introdução

Fim

D.C. & Fim

HINO DO CEARÁ

Sax -Alto E \flat 1

Música de Alberto Nepomuceno
Poesia de Letra de Thomaz Lopes

Allegro Maestoso $\bullet = 132$

Introdução

Fim

HINO DO CEARÁ

Sax -Alto E \flat 2

Música de Alberto Nepomuceno
Poesia de Letra de Thomaz Lopes

Allegro Maestoso $\bullet = 132$
Introdução

Fim

HIÑO DO CEARÁ

Sax - Tenor B \flat 1

Música de Alberto Nepomuceno
Poesia de Letra de Thomaz Lopes

Allegro Maestoso $\bullet = 132$
Introdução

Fim

HINO DO CEARÁ

Sax - Tenor B \flat 2

Música de Alberto Nepomuceno
Poesia de Letra de Thomaz Lopes

Allegro Maestoso $\bullet = 132$
Introdução

Fim

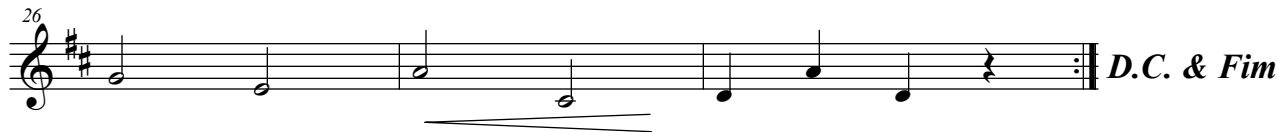
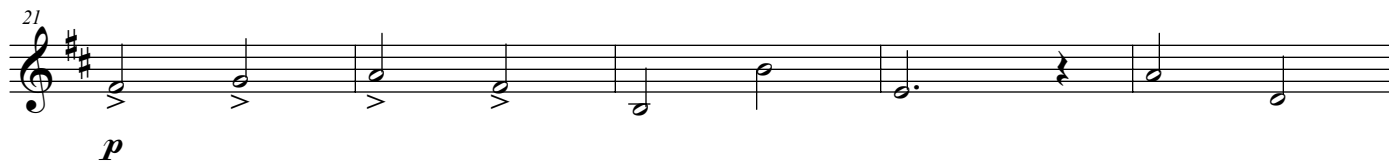

HINO DO CEARÁ

Sax - Baritono

Música de Alberto Nepomuceno
Poesia de Letra de Thomaz Lopes

Allegro Maestoso $\bullet = 132$
Introdução

Fim

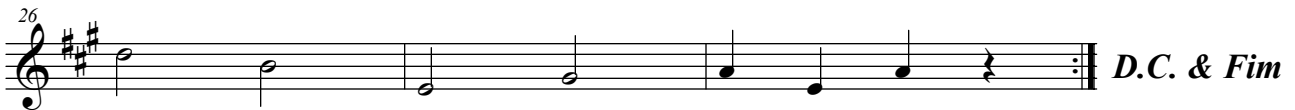
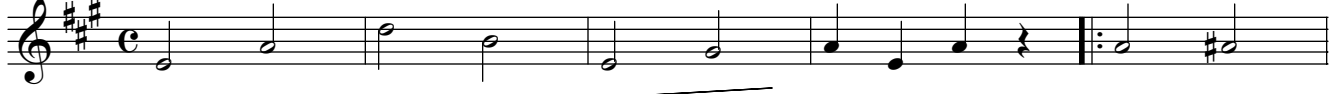

HINO DO CEARÁ

Trompete B \flat 1

Música de Alberto Nepomuceno
Poesia de Letra de Thomaz Lopes

Allegro Maestoso $\bullet = 132$
Introdução

Fim

HINO DO CEARÁ

Trompete B \flat 2

Música de Alberto Nepomuceno
Poesia de Letra de Thomaz Lopes

Allegro Maestoso $\bullet = 132$
Introdução *Fim*

6

11

16

21

26 *D.C. & Fim*

HINO DO CEARÁ

Trompete B \flat 3

Música de Alberto Nepomuceno
Poesia de Letra de Thomaz Lopes

Allegro Maestoso $\bullet = 132$
Introdução

Fim

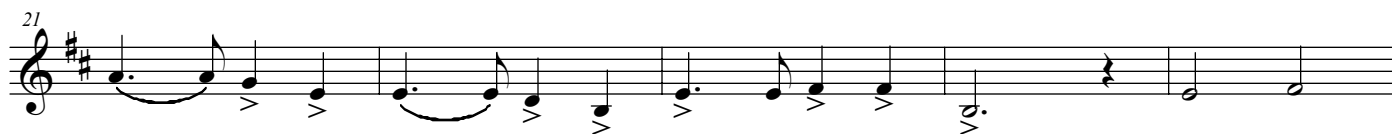

HINO DO CEARÁ

Trompa E \flat 1

Música de Alberto Nepomuceno
Poesia de Letra de Thomaz Lopes

Allegro Maestoso $\bullet = 132$
Introdução

Fim

HINO DO CEARÁ

Trompa E \flat 2

Música de Alberto Nepomuceno
Poesia de Letra de Thomaz Lopes

Allegro Maestoso $\text{♩} = 132$
Introdução **Fim**

6

11 *p cresc.*

16 *ff*

21 *f*

26 *D.C. & Fim*

HINO DO CEARÁ

Trompa E \flat 3

Música de Alberto Nepomuceno
Poesia de Letra de Thomaz Lopes

Allegro Maestoso $\bullet = 132$
Introdução *Fim*

6

11 *p cresc.*

16 *ff*

21 *f*

26 *D.C. & Fim*

HINO DO CEARÁ

Música de Alberto Nepomuceno
Poesia de Letra de Thomaz Lopes

Trombone 1

Allegro Maestoso ♩ = 132

Introdução

Fim

f

f

p cresc. *f*

ff

p

p *D.C. & Fim*

HINO DO CEARÁ

Trombone 2

Música de Alberto Nepomuceno
Poesia de Letra de Thomaz Lopes

Allegro Maestoso $\text{♩} = 132$
Introdução

Fim

HINO DO CEARÁ

Trombone 3

Música de Alberto Nepomuceno
Poesia de Letra de Thomaz Lopes

Allegro Maestoso ♩ = 132
Introdução

Fim

6

11

16

21

26

HINO DO CEARÁ

Bombardino $B\flat$

Música de Alberto Nepomuceno
Poesia de Letra de Thomaz Lopes

Allegro Maestoso ♩ = 132
Introdução

Fim

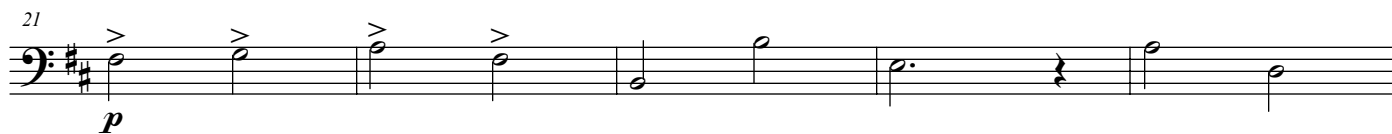

HIÑO DO CEARÁ

Bombardino C

Música de Alberto Nepomuceno
Poesia de Letra de Thomaz Lopes

Allegro Maestoso $\text{♩} = 132$
Introdução

Fim

6

11

16

21

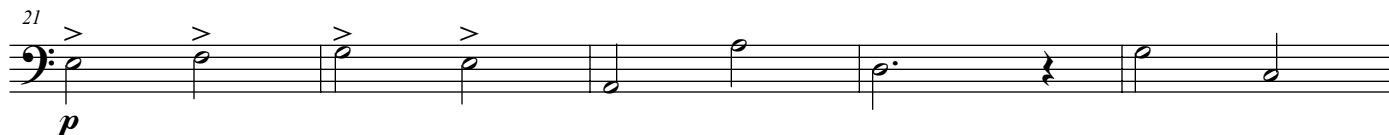

26

D.C. & Fim

HINO DO CEARÁ

Tuba B \flat

Música de Alberto Nepomuceno
Poesia de Letra de Thomaz Lopes

Allegro Maestoso $\bullet = 132$
Introdução

Fim

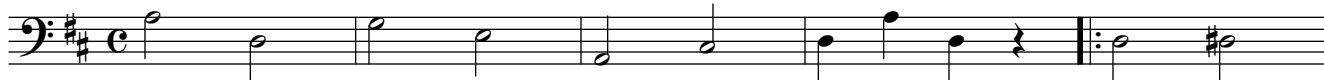

6

11

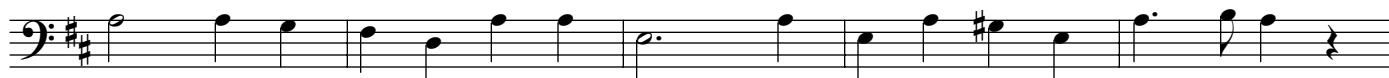

16

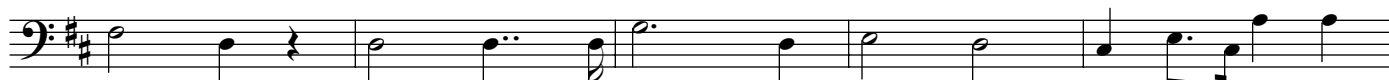

21

26

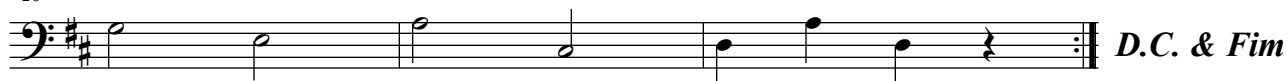

HINO DO CEARÁ

Tuba C

Música de Alberto Nepomuceno
Poesia de Letra de Thomaz Lopes

Allegro Maestoso $\bullet = 132$
Introdução

Fim

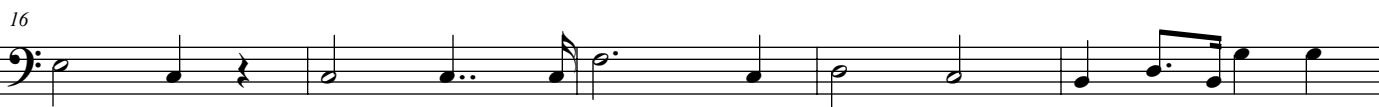
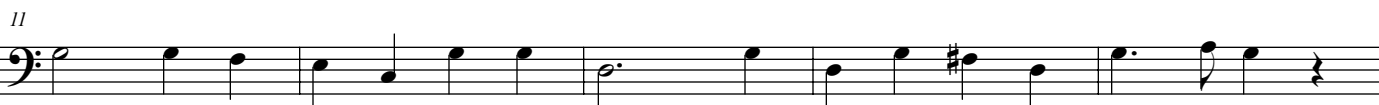

HINO DO CEARÁ

Tuba E \flat

Música de Alberto Nepomuceno
Poesia de Letra de Thomaz Lopes

Allegro Maestoso ♩ = 132
Introdução

Fim

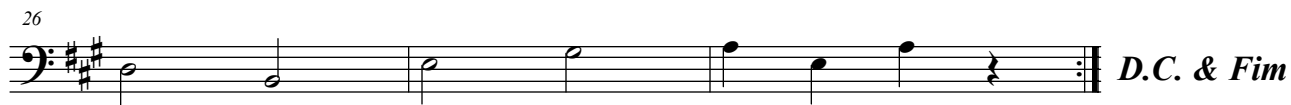
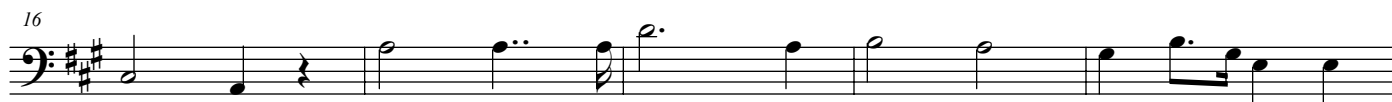
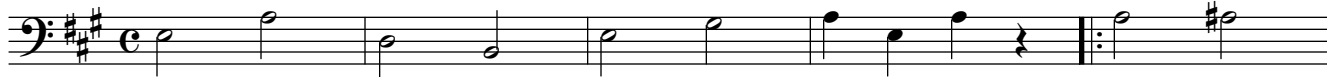

HINO DO CEARÁ

Percussão

Música de Alberto Nepomuceno
Poesia de Letra de Thomaz Lopes

Allegro Maestoso ♩ = 132
Introdução

Fim
